

PROPOSED CONSTRUCTION OF A DWELLING HOUSE AT PLOT No 8 OF BRAMANIYAM COLONY S.No 311 VELACHERY VILLAGE SAIDAPET TALUK DIV.No 148. MADRAS SCALE 1" = 8 FT

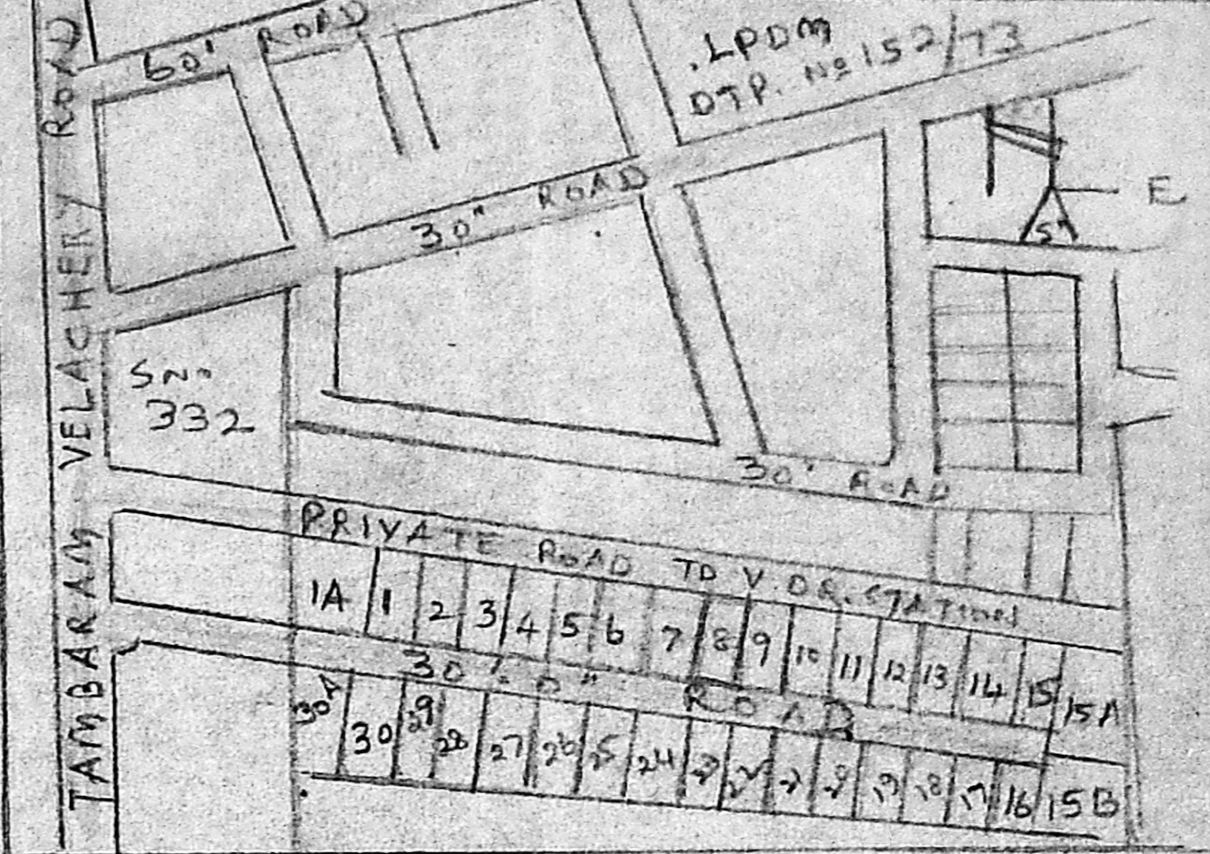

AREA

| | |
|-------------------|----------|
| PLOT AREA | 3600 SFT |
| GROUND FLOOR AREA | 1120 SFT |
| PORCH AREA | 206 SFT |
| TOTAL | 1326 SFT |

SCRUTINY PLAN
A1/22712/92

JOINERY

| | | |
|-----------------------|-----------|-------------|
| D DOOR | 3-3 x 7-0 | 1-00 x 2-13 |
| D ₁ " | 3-0 x 7-0 | 0-91 x 2-13 |
| D ₂ " | 2-6 x 7-0 | 0-76 x 2-13 |
| W ₁ WINDOW | 6-0 x 4-6 | 1-82 x 1-37 |
| W ₂ WINDOW | 3-0 x 4-6 | 0-91 x 1-37 |
| W ₁ " | 5-0 x 4-6 | 1-52 x 1-37 |
| V VENTILATOR | 3-0 x 2-0 | 0-91 x 0-61 |

PROPOSED WORK
ROADS
BOUNDARY

OWNER
ER. V. SRINIVASALU. L.C.E.
Asst. Executive Engineer (Retd)
Consulting Civil Engineer
REGD. No. 270
CLASS I LICENSED SURVEYOR
CORPORATION OF MADRAS
No. 60, Valluvar Road
RUMBAKKAM MADRAS

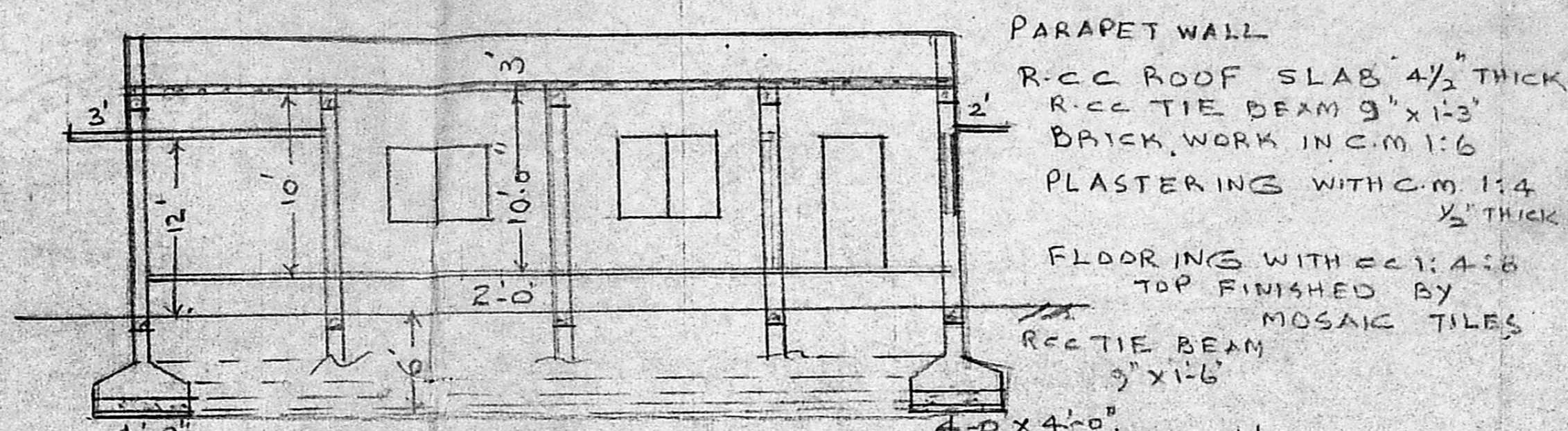

SECTION ON A.B.

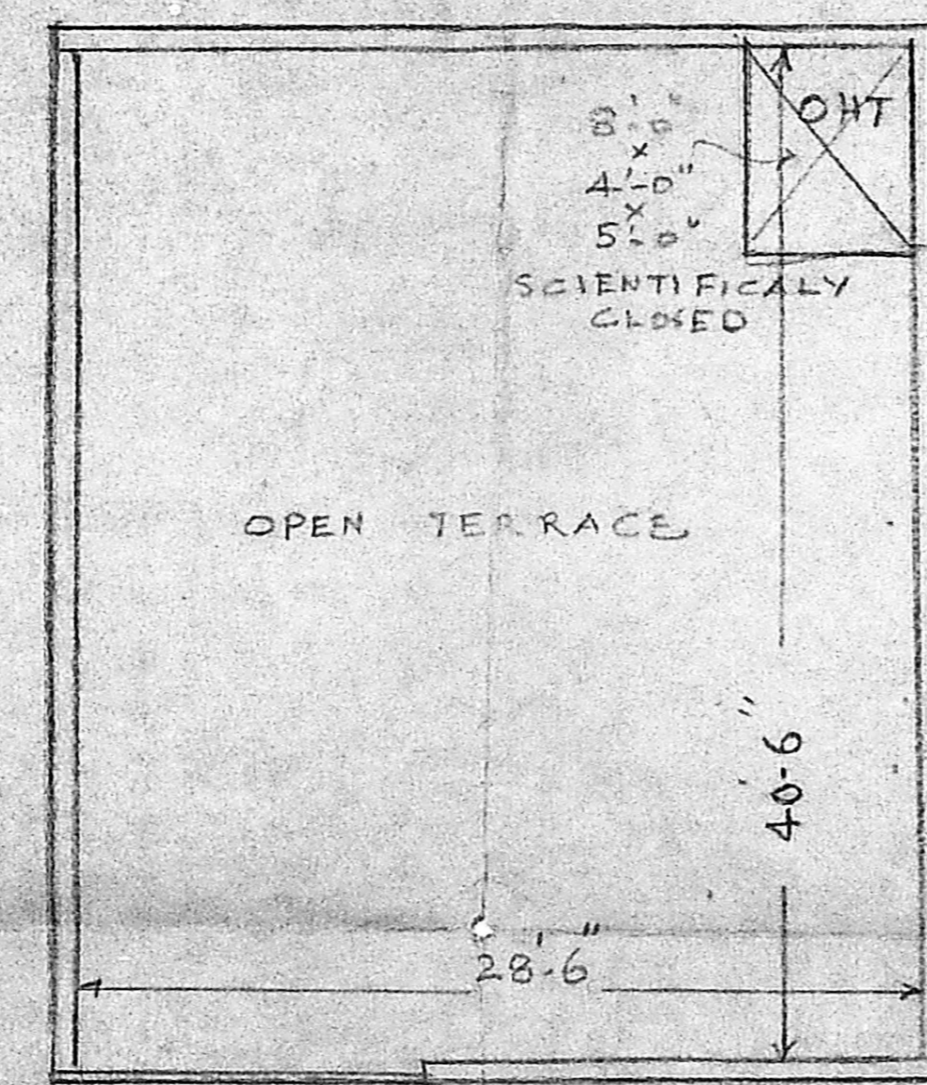
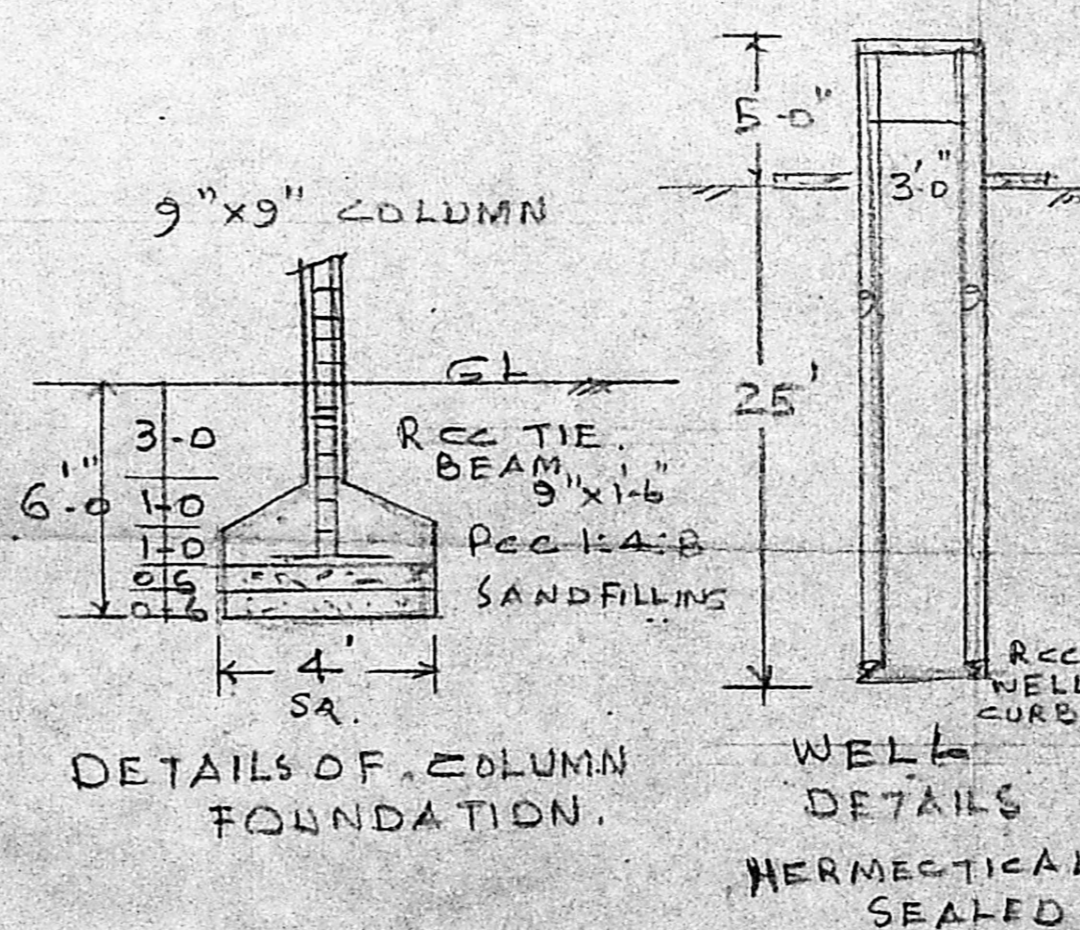
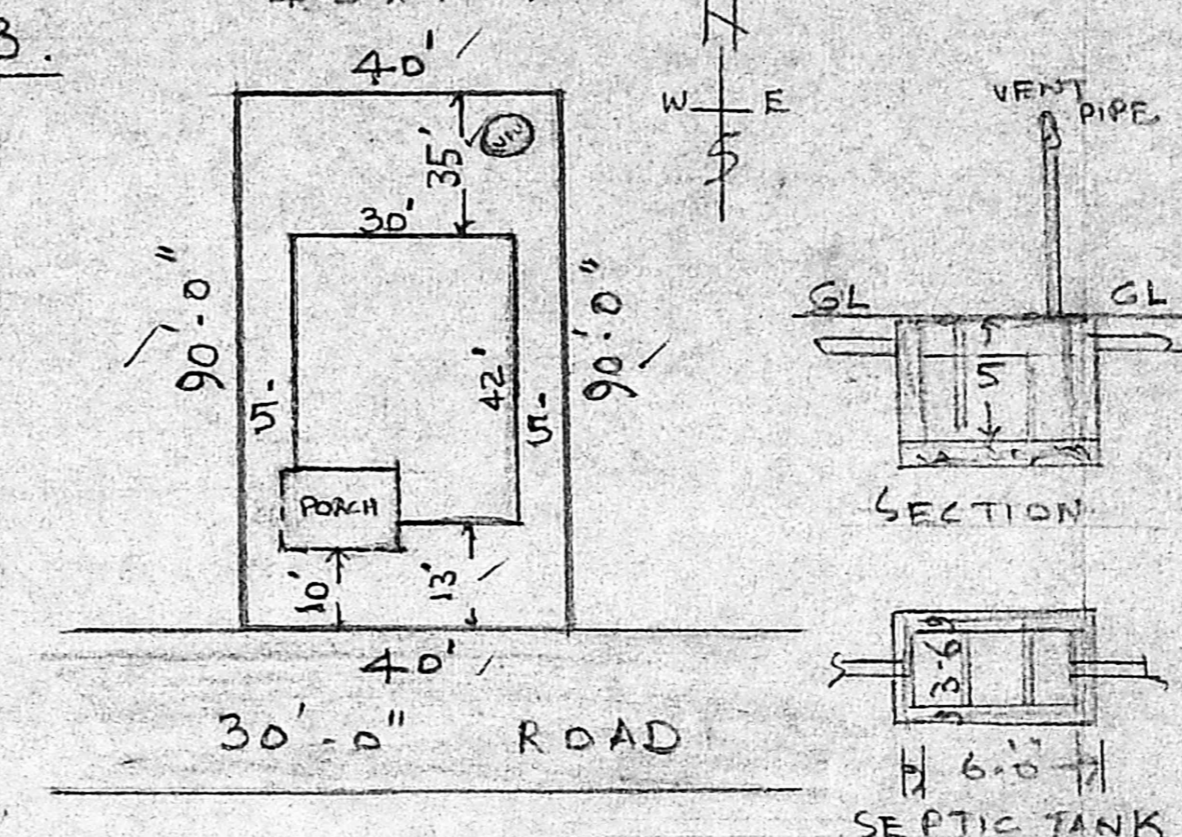

OPEN TERRACE PLAN
GF = 123.25 m²

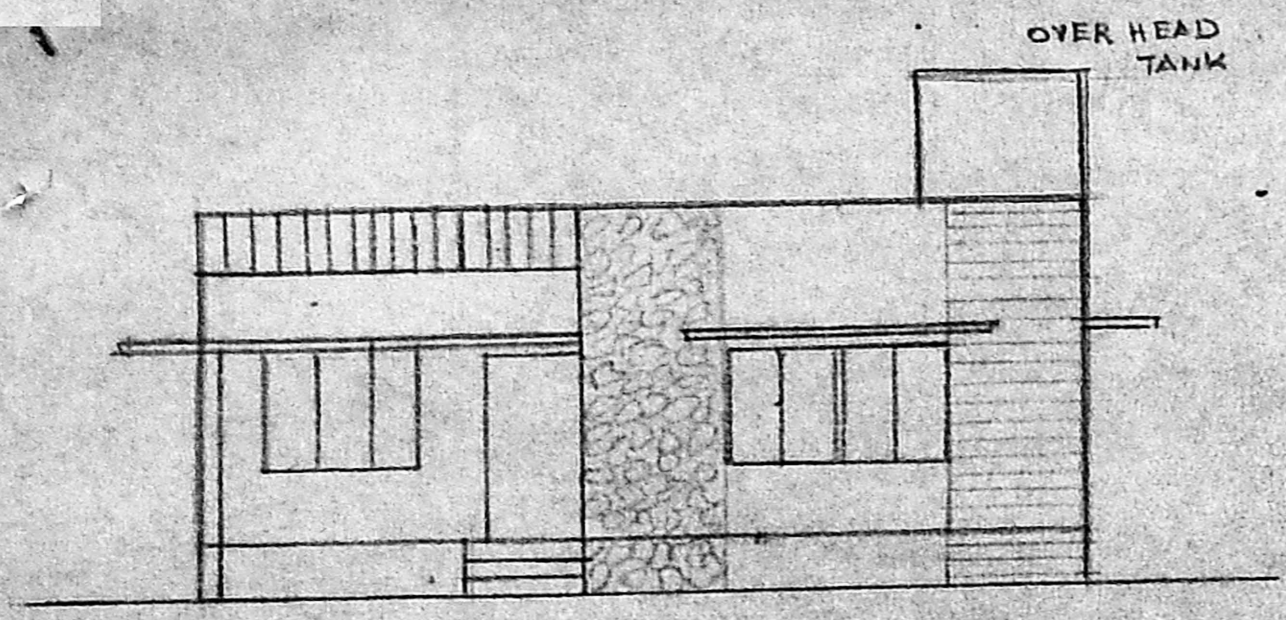

FRONT ELEVATION
APPROVED
SUBJECT TO THE CONDITIONS IN THIS OFFICE LETTER.
No. A1/22712/92
FOR MEMBER SECRETARY
MADRAS METROPOLITAN DEVELOPMENT AUTHORITY
MADRAS 600 008.

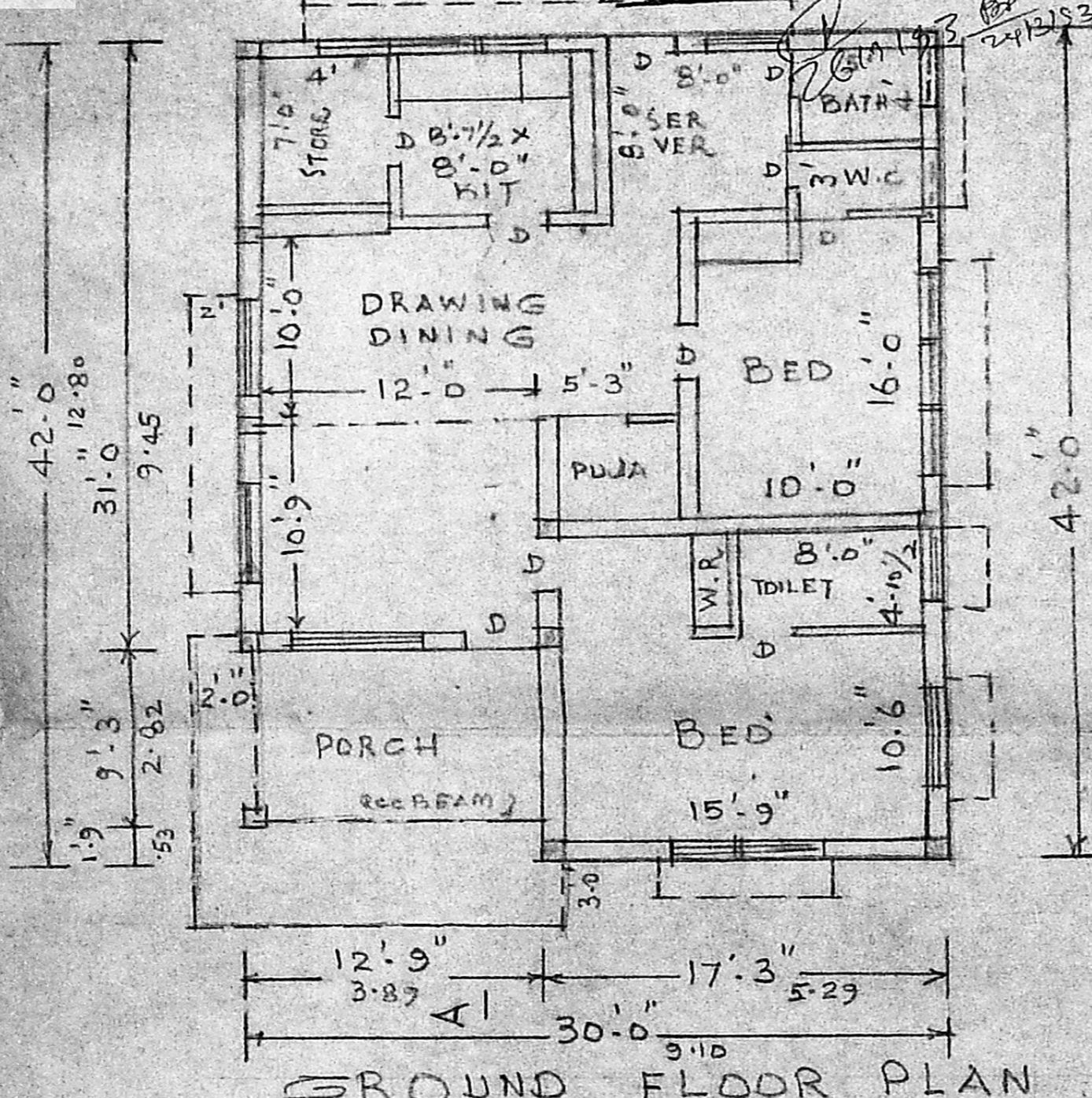

GROUND FLOOR PLAN